

OWNER MALWOOD P/L

FOLIO REFERENCE CT169863/200

GRANTEE
PART OF 730 ACRES GTD TO
F BUTLER & ANOR.

PLAN OF SURVEY

BY SURVEYOR TERENCE S CROMER
11/15 Gladstone St, Battery Point, 7004
PH 0419 353 414

e-mail: terry@cromersurveyors.com.au

LOCATION
CITY OF CLARENCE

SCALE 1: 1500

LENGTHS IN METRES

Registered Number

SP173690

APPROVED
EFFECTIVE FROM.....

Recorder of Titles

MAPSHEET MUNICIPAL
CODE No.

LAST UPI No.

LAST PLAN
No. SP169863

ALL EXISTING SURVEY NUMBERS TO BE
CROSS REFERENCED ON THIS PLAN

INDEX PLAN

CROMER & PARTNERS
REGISTERED CONSULTING SURVEYORS
11/15 Gladstone St, Battery Point, 7004
PH 0419 353 414
e-mail: terry@cromersurveyors.com.au
VIEW www.cromersurveyors.com.au
FOR OTHER SERVICES OFFERED

PRELIMINARY COPY
NOT EXAMINED BY LTO
EASEMENTS TO BE
CONFIRMED

SP148472

SP169863

13

SP169863

DRAINAGE
EASEMENT
3.00 WIDE

SP125751

SP135230

SP125751

SP131395

OCEANNA

50

2

1

PIPELINE &
DRAINAGE EASEMENT
VARIABLE WIDTH "C"

SP169863

SP125751

20

15

14

PIPELINE &
DRAINAGE EASEMENT
3.00 WIDE "B"

P9990

P86650

P1391

SP148472

SP154002

PIPELINE &
DRAINAGE EASEMENT
VARIABLE WIDTH "D"

17

18

SP169863

19

PIPELINE &
SERVICES EASEMENT
VARIABLE WIDTH

SP169863

GLAMORGAN ST.

DRIVE

PLAN OF SURVEY
ANNEXURE SHEET
SHEET 2 OF 3 SHEETS

OWNER MALWOOD P/L
FOLIO REFERENCE CT169863/200
SCALE 1: 650 LENGTHS IN METRES

Registered Number
SP173690

SIGNED FOR IDENTIFICATION PURPOSES
.....
COUNCIL GENERAL MANAGER

THIS ANNEXURE SHEET FORMS PART OF THE ATTACHED INDEX PLAN. THE SURVEYORS CERTIFICATE EXTENDS TO THE DETAILS ON THIS SHEET.
REGISTERED SURVEYOR.....DATE 27/8/2017

APPROVED
EFFECTIVE FROM
RECORDER OF TITLES

CROMER & PARTNERS
REGISTERED CONSULTING SURVEYORS
11/15 Gladstone St, Battery Point, 7004
PH 0419 353 414
e-mail: terry@cromersurveyors.com.au
VIEW www.cromersurveyors.com.au
FOR OTHER SERVICES OFFERED

PRELIMINARY COPY
NOT EXAMINED BY LTO
EASEMENTS TO BE
CONFIRMED

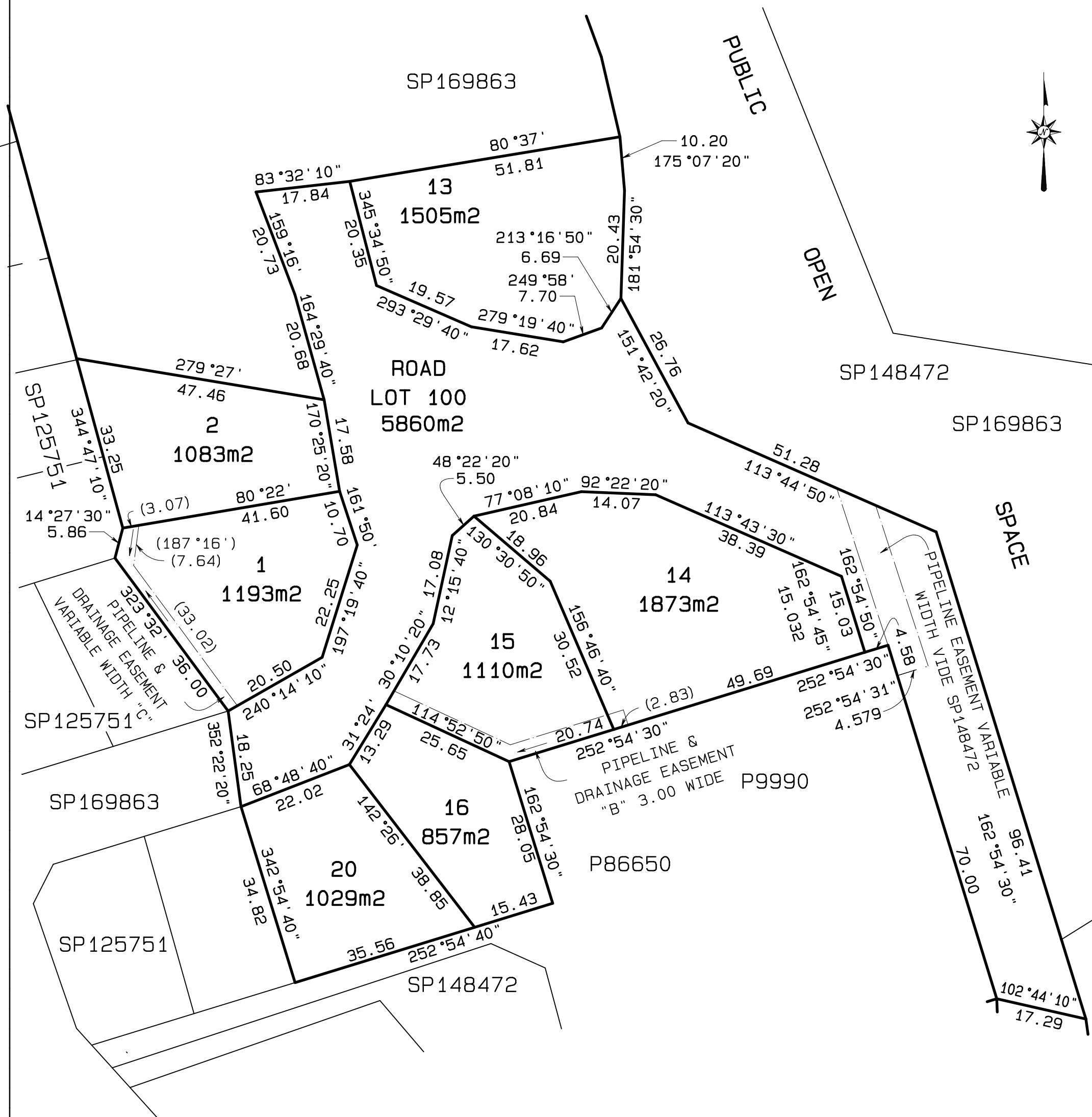

PLAN OF SURVEY
ANNEXURE SHEET
SHEET 3 OF 3 SHEETS

OWNER MALWOOD P/L
FOLIO REFERENCE CT169863/200
SCALE 1: 650 LENGTHS IN METRES

Registered Number
SP173690

SIGNED FOR IDENTIFICATION PURPOSES
.....
COUNCIL GENERAL MANAGER

THIS ANNEXURE SHEET FORMS PART OF THE ATTACHED INDEX PLAN. THE SURVEYORS CERTIFICATE EXTENDS TO THE DETAILS ON THIS SHEET.
REGISTERED SURVEYOR.....DATE 27/8/2017

APPROVED
EFFECTIVE FROM
RECORDER OF TITLES

LOT 50 COMPILED FROM CT & THIS SURVEY

LINE	BEARING	DISTANCE
L1	282°21'40"	10.20
L2	282°21'40"	10.69
L3	293°20'30"	4.95
L4	315°20'20"	4.97
L5	337°22'40"	4.97
L6	359°25'	4.97
L7	21°27'20"	4.97
L8	43°29'40"	4.97
L9	32°09'10"	4.57
L10	357°45'10"	18.91
L11	214°19'10"	11.21

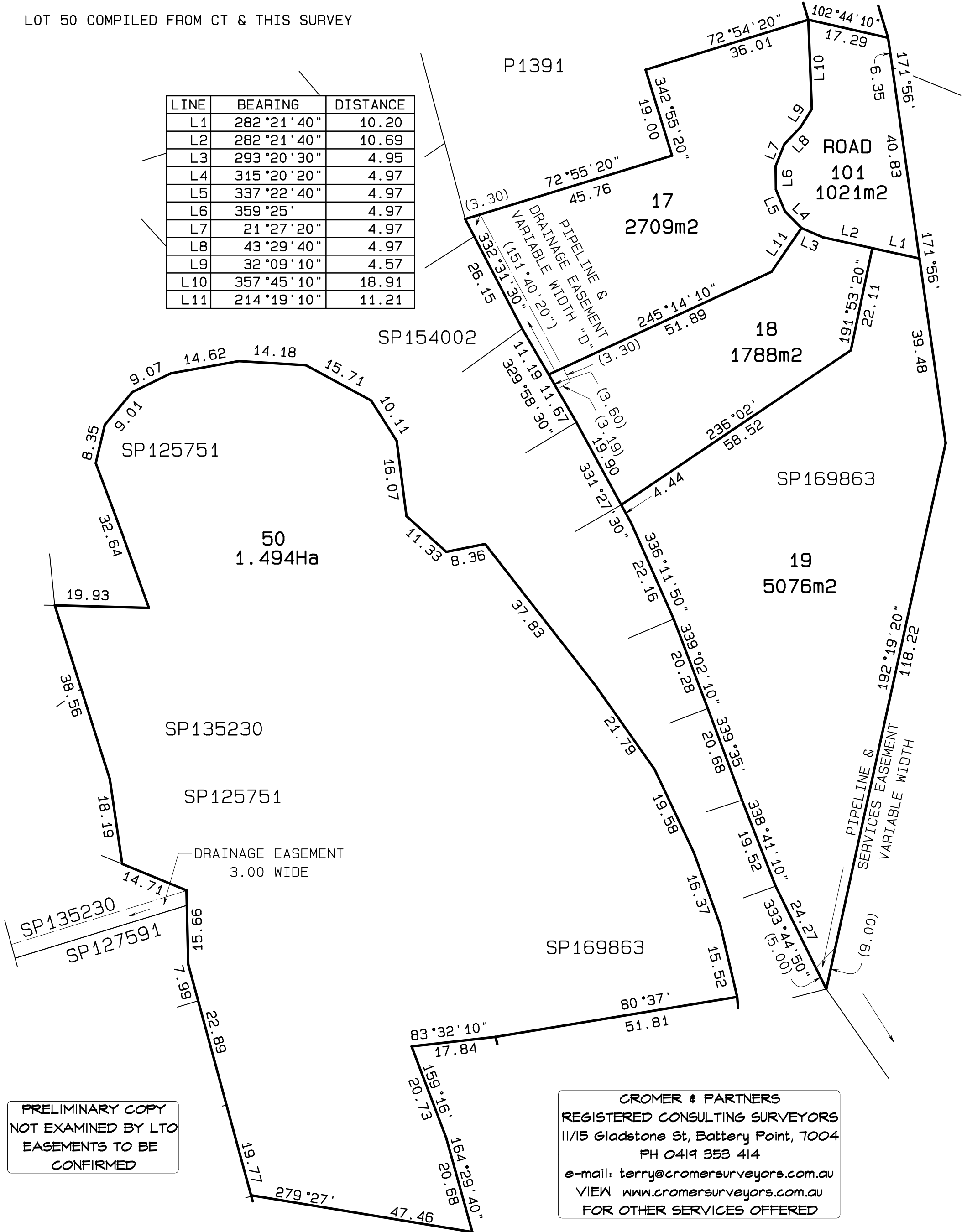

PRELIMINARY COPY
NOT EXAMINED BY LTO
EASEMENTS TO BE
CONFIRMED

CROMER & PARTNERS
REGISTERED CONSULTING SURVEYORS
11/15 Gladstone St, Battery Point, 7004
PH 0419 353 414
e-mail: terry@cromersurveyors.com.au
VIEW www.cromersurveyors.com.au
FOR OTHER SERVICES OFFERED