

OWNER  
MALWOOD P/L

FOLIO REFERENCE CT173690/50

GRANTEE  
PART OF 730 ACRES GTD TO  
F BUTLER & ANOR.

# PLAN OF SURVEY

BY SURVEYOR TERENCE S CROMER  
11/15 Gladstone St, Battery Point, 7004  
PH 0419 353 414

e-mail: terry@cromersurveyors.com.au  
www.cromersurveyors.com.au  
LOCATION CITY OF CLARENCE

Registered Number

## SP175586

APPROVED  
EFFECTIVE FROM 6 NOV 2018

*Alice Kawa*  
Recorder of Titles

SCALE 1:750 LENGTHS IN METRES

MAPSHEET MUNICIPAL  
CODE No. 107 (5225)

LAST UPI No.

LAST PLAN  
No. SP173690

ALL EXISTING SURVEY NUMBERS TO BE  
CROSS REFERENCED ON THIS PLAN

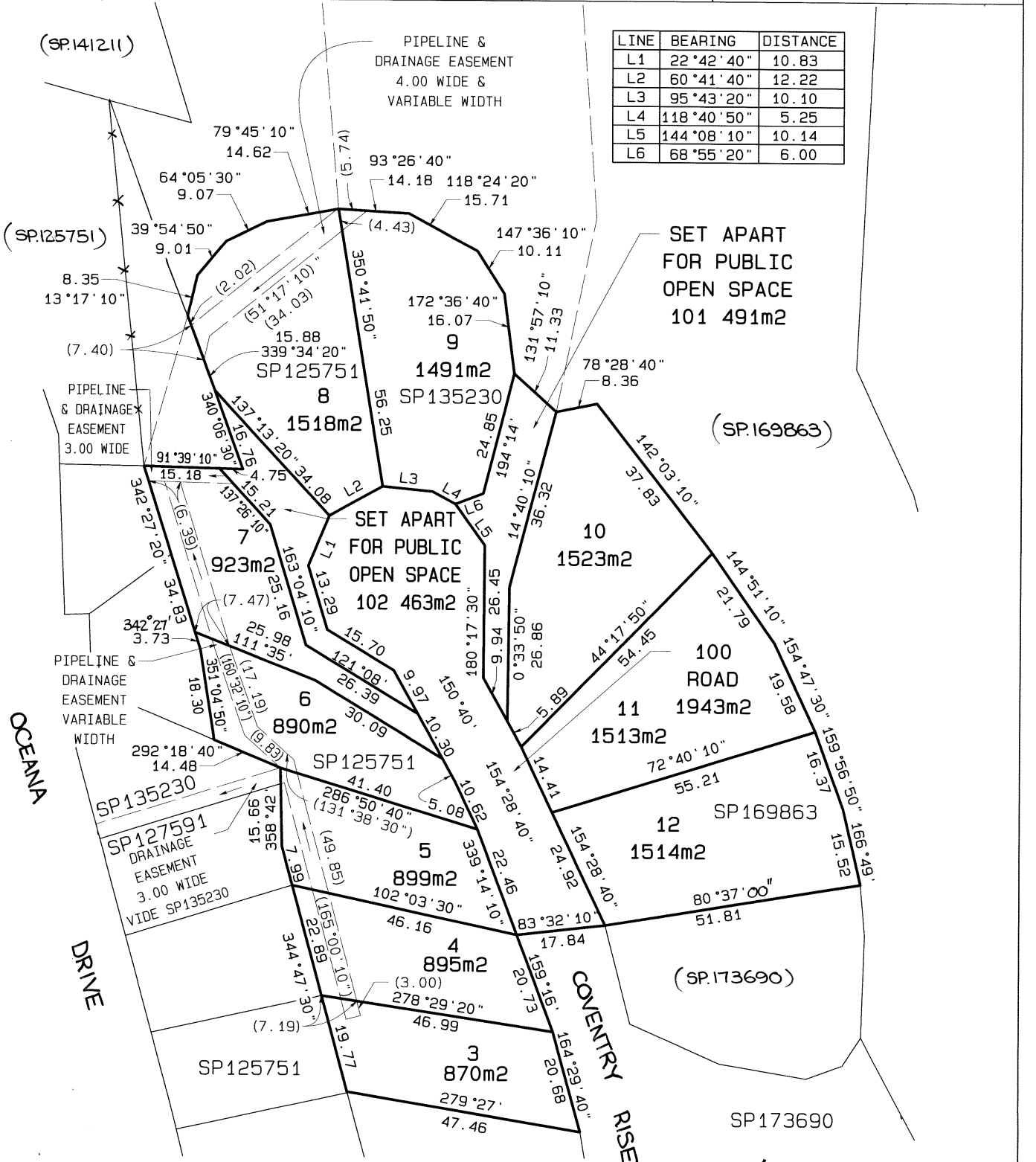

*Terence Cromer*  
COUNCIL DELEGATE  
23/10/2018  
DATE